FOLD FOLD FOLD FOLD FOLD FOLD

6+

TRANSFORMERS

EARTHSPARK



TERRAN TWITCH & ROBBY MALTO

TRANSFORMERS



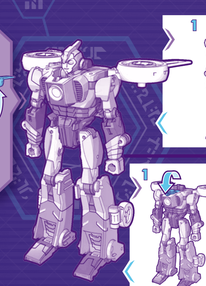

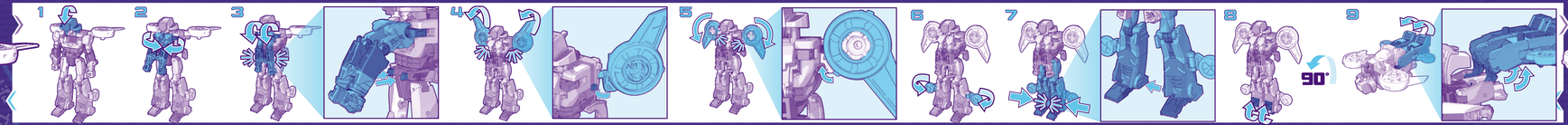

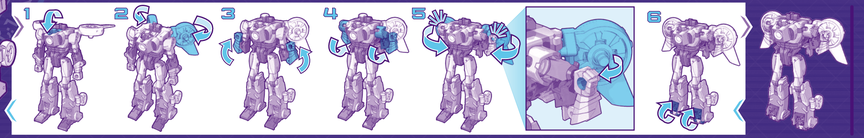

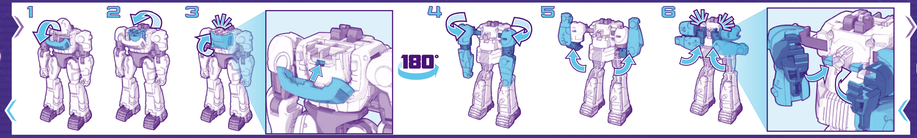

F84385L00_525188_TRA_EARTHSPRK_COMBINR1_INST_TO.indd 1

4/5/23 12:12 PM

CDS INSTRUCTIONS

NAME:	Mark Grzesik	FLAT SIZE:	32" x 4"	SIDE 1:	● PMS2607c ● PMS297c	FOLDS	
EMAIL:	mark.grzesik@hasbro.com	POP SIZE:	4.57" x 4"	SIDE 2:	● PMS2607c ● PMS297c	6	

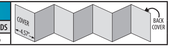

(EN) Retain instructions for future reference.
(FR) Conservez ces instructions pour référence ultérieure.
(DE) Bitte die Anleitung für spätere Rückfragen aufbewahren.
(ES) Conserve estas instrucciones para futuras referencias.
(IT) Guardar instrucțiuni para eventuais consultas.
(PT) Conserva le istruzioni come future riferimento.
(NL) Bewaar de gebruiksaanwijzing om later nog eens te lezen.
(SV) Spara instruktionerna för att kunna hänvisa till dem i framtiden.
(DA) Gem vejledninger til fremtidig referencebrug.
(NO) Ta vare på disse instruksjonene for fremtidig referanse.
(FI) Säilytä nämä tiedot tulevaa tarvetta varten.
(EL) Φυλάξτε τις οδηγίες για χρήση στο μέλλον.
(CS) Uschovejte tyto pokyny pro budoucí použití.
(HU) Őrizd meg a használati útmutatót.
(RO) Păstrați instrucțiunile pentru a le consulta în viitor.
(SK) Uschovajte tieto pokyny pre budúce použitie.
(SL) Shranite navodila za prihodnjo uporabo.
(HR) Sačuvajte upute za buduću upotrebu.
(SR) Чувајте упутства за будућу употребу.
(BG) Запазете инструкциите за бъдещи справки.
(LT) Išsaugokite instrukcijas ateičiai.
(LV) Saglabājiet instrukciju atsaucei.
(AR) احتفظ بالتعليمات للرجوع إليها في المستقبل

Manufactured under license from TOMY Company, Ltd. TAKARATOMY logo is property of Tomy Company, Ltd. TRANSFORMERS and HASBRO and all related trademarks and logos are trademarks of Hasbro, Inc. © 2023 Hasbro. Transformers: EarthSpark TV series © 2023 Hasbro/Viacom International Inc. All Rights Reserved. Nickelodeon is a trademark of Viacom International Inc.

Hasbro, Pawtucket, RI 02861-1059 USA. HASBRO CANADA, LONGUEUIL, QC, CANADA J4G 1G2. US/CANADA TEL: 1-800-255-5516. Importado por: HASBRO DE MEXICO, S. DE R.L. DE C.V. Boulevard Manuel Avila Camacho #32, piso 3, Colonia Lomas de Chapultepec I Sección, Alcaldía Miguel Hidalgo, C.P. 11000, Ciudad de Mexico, Mexico. Centro de Servicio para Mexico: TEL. 5076- 2999 y para el interior de la República TEL. 01-800-7-12-62-25. Manufactured by/ Produs de: Hasbro SA, Rue Emile-Boichat 31, 2800 Delémont, CH. Ingemporteerd by/Registreintat dc: Hasbro, De Entree 240, 1101 EE Amsterdam, NL. Hasbro UK Ltd., PO. Box 43, Newport, NP19 4YH, UK. Ithalatçı firma/ Bitgiren: Hasbro SA, Rue Emile-Boichat 31, 2800 Delémont tvuye TEL : +41 32421 0800. Hasbro Oyuncak San. ve Tic. A.Ş. tarafından ithal edilmiştir. Tüketici Hizmetleri: Burhaniye Mah. Abdullahağa Cad. No: 51/2 34676 Beylerbeyi İstanbul Türkiye TEL: +90 216 4229610. Ürünün hangi yaş grubuna ait olduğu kutunun ön yüzünde belirtilmiştir. 'M' harfi ile belirtilen yaşlar 'ay' anlamına gelmektedir.

F8438 P1000084777

